

Name: _____

Description: Empire bodice with a flattering square neckline meets a softly pleated skirt overlay. Material is black washable knit. Women's uniform also includes a pearl necklace and pearl earrings, available in pierced or clip style. Shoes are to be closed-toe black, preferably with a low heel or flats.

Please call Debbie on 281-216-4967 if you would like to be fitted.

Note: Payment is due at time of ordering/fitting. The total amount varies according to how many dresses are ordered (7-8 dresses = \$67.00, 6 dresses = \$68.00, 3-5 dresses = \$69.00, 2 dresses = \$71.00, and 1 dress = \$75.00). Checks should be made payable to **Debbie Norris**.

Using the size chart below, please indicate your size. (If bust and hip measurements indicate different sizes, choose the size for your bust since that is the most fitted part of the dress.)--

Size: _____

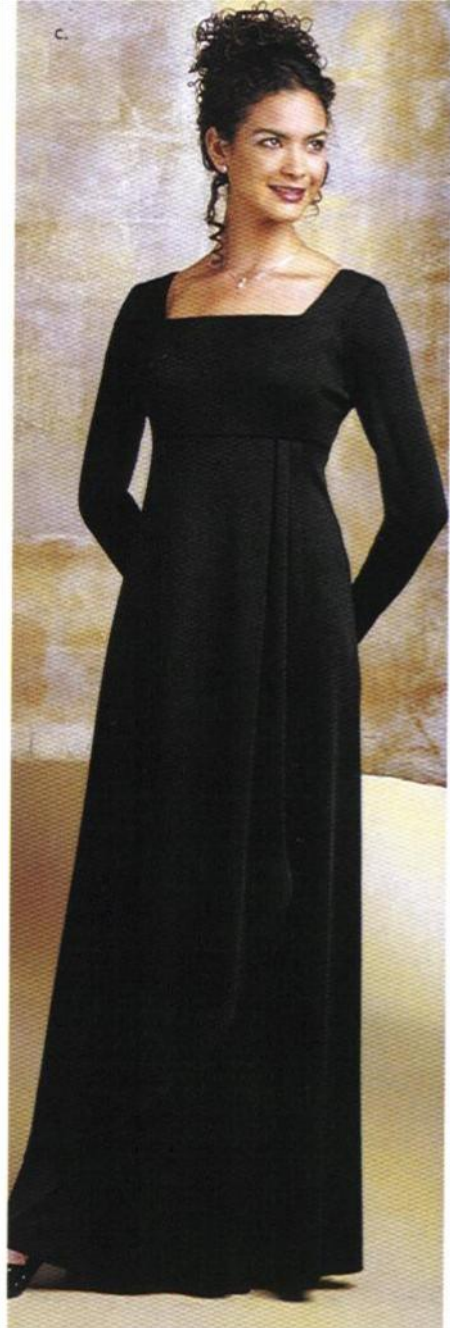

Order Size:	0	2	4	6	8	10	12	14	16	18	20	22	24	26	28
Bust:	28	30	32	34	36	38	40	42	44	46	48	50	52	54	56
Waist:	24	25	26	27	29	31	33½	36	38	40	42½	45	47	49	51
Hips:	32	34	36	37	39	41	43½	46	48	50	52	54	56	58	60
Skirt Length:	45		46		47		48		48		48		48		